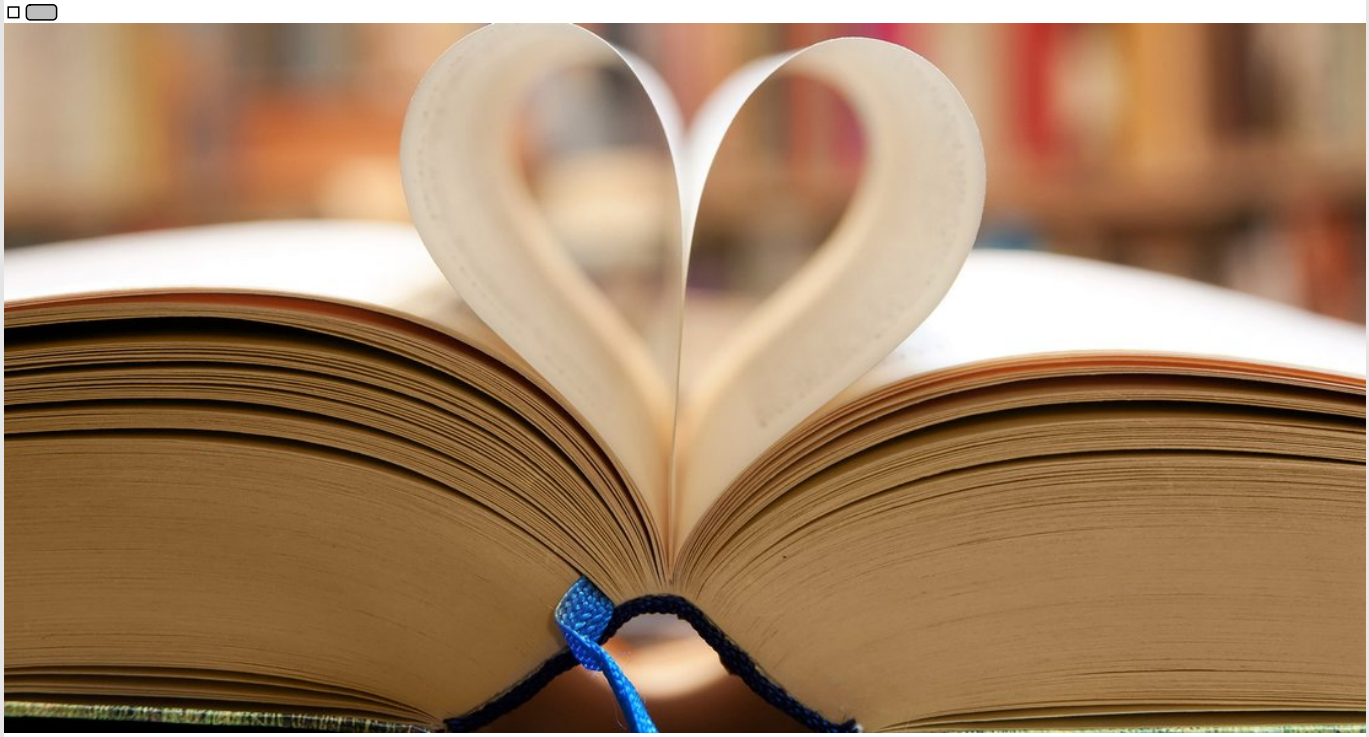die Apis